

PARKSIDE

HERMANN PARK CONSERVANCY NEWSLETTER

1&3
Hermann Park's Beloved Japanese Garden Celebrates 25th Anniversary

2
Letter From the President

4
Get Active with HPC's Fall Community Events
Urban Green's *Havana Nights*

5
New Conservancy Board Members

6-7
Evening in the Park

8
Job Shadow Program
Summer Interns

9
Featured Plant
HPC Celebrates George Hermann's 174th Birthday
Phillips 66 Helps to Keep Hermann Park Beautiful

10
Save the Dates!



EVENING IN THE PARK
see pages 6-7

MISSION
Hermann Park Conservancy is a citizens' organization dedicated to the stewardship and improvement of Hermann Park—today and for generations to come.



in the park

Hermann Park's Beloved Japanese Garden Celebrates 25th Anniversary

Hermann Park's Japanese Garden was created in 1992 when the City of Houston engaged renowned Japanese landscape architect Ken Nakajima to design five acres of Park space for an authentic Japanese Garden.



Top left: New ceremonial entrance gate on the garden's west side; Bottom left: A small gazebo in the garden, which received a new roof as part of the renovations; Above: View of the traditional dry stream garden

Built to symbolize the friendship between the United States and Japan, and to recognize Houston's thriving Japanese community, the Japanese Garden, offers a stunning oasis in Hermann Park and celebrates Houston's ever-increasing diversity.

To commemorate the garden's 25th anniversary this year, the Conservancy and the Japanese Garden Advisory Committee sought to complete a major renovation to further enhance its beauty, while also making it more accessible to visitors. These improvements included:

- A new west entrance gate of traditional Japanese design on the Fannin Street side of the garden, allowing access from Rice University and the Hermann Park/Rice U METRO Rail stop.

- The creation of an event lawn, which will allow cultural groups wishing to use the garden to help raise funds for its preservation.
- A "dry" stream garden (Karesansui), designed by Japanese landscape architect, Terunobu Nakai, located just inside the west gate welcoming visitors and setting the tone for their visit.
- A new maintenance and storage area to improve the efficiency of the Parks Department staff, Conservancy staff, and volunteers working in the garden.
- The replacement of the garden's perimeter fence and essential roof repairs to the entry gate building, the teahouse pavilion and small gazebo.

Take in all these beautiful improvements on your next visit to the Japanese Garden!

continued on page 3

A stroll through the Japanese Garden is a unique Hermann Park experience. While we celebrate the restoration project completed in the last year for the 25th anniversary, much of the restoration has been happening over the last 10 years—overseen by the Japanese Garden Advisory Committee. Composed of members of the Japanese community, cultural and business groups, this committee has met monthly to ensure the garden remains true to traditional Japanese style and supports the annual visit of the team from Japan. At the helm of the committee, is retired businessman Kunio Minami, who has chaired the group since its formation in 2006 and has since become an unexpected expert in Japanese gardens.

DS: How did Hermann Park become the home of the Japanese Garden?

KM: Former Consul-General of Japan Hori approached the Japanese Business Association with a proposition to build a Japanese Garden in Hermann Park back in the late 80s. Among the Japanese community, there were many positive reactions to the idea as the Japanese people were very active culturally here and wanted to share their culture. Houston had been developing a relationship with Chiba City, its sister city, and the two governments agreed to invest \$250,000 each. Raising the balance of the private funds was split 50/50 between the local Japanese and American communities—a unique arrangement at the time.

DS: How did you become involved?

KM: It wasn't until 2003 when I retired and was asked to form the Japan Association of Greater Houston that I heard the voices of the Japanese community here in Houston with concerns about the state of the Japanese Garden. I took those complaints very seriously and wanted to do something about it. So I called a collective meeting between Japanese organizations and this was the starting point of a new project and formation of the Japanese Garden Advisory Committee.

DS: The group has been instrumental in supporting the annual visit of the Japan team each year. Did you ever think the Japanese Garden Advisory Committee would still be meeting after 10 years?

KM: The key to the future of the Japanese Garden is keeping the Japanese Garden Advisory Committee together. This garden is so special because we've gotten the opportunity to work with people across many

Japanese organizations and have formed special friendships among them—making working together that long possible!

DS: And it has developed into a very special friendship with the Conservancy, the City of Houston and the Japanese community. You personally have logged countless hours volunteering in the Japanese Garden. Any special memories?

KM: Since I was not an expert on Japanese Gardens, I spent a lot of time educating myself—reading books and visiting gardens in Japan and understanding that the original design of the garden by Nakajima-san was a specific response to the Texas landscape and climate—not a re-creation of an existing garden in Japan. I volunteered to translate for the Japan team during their visits, but I never imagined I'd be working so closely with the team in the garden. They taught me the special knots and I personally built much of the bamboo fence around the teahouse! I found it fun to watch the Japan team work on the construction and meticulous stone placement in the dry stream garden alongside the American contractors that worked on the project. They learned from each other. Like you say, Doreen-san, it was quite an international effort!

DS: What do you look forward to for the Japanese Garden's future?

KM: The end of construction in a place like this doesn't mean it is done—we have to continue to plan for maintenance. New features are not the end, it is just the beginning. Maybe one day we can bring a gardener from Japan to work full-time in the garden to oversee the work. I have enjoyed explaining our work to the many American visitors who stop by to ask questions. The features of the garden should be treated as if they are a museum—that would be my fondest dream—for the garden to serve as a museum educating the guests on its cultural significance.

I hope on your next visit to the Japanese Garden you will take a moment to reflect on the dedication and friendship that enables it to thrive. Or follow Minimi-san's lead and come volunteer in the garden on one of our regular workdays! The deep international friendships we share through our work in the garden manifest itself in the serene beauty of the garden itself.

See you in the Park,



Doreen Stoller, President

Historic Clubhouse – Lott Hall at Hermann Park

\$250,000–\$499,999

The Cullen Foundation

\$25,000–\$49,999

Lucia Benton

John Bradshaw, Jr. – In memory of John Bradshaw

\$1,000–\$4,999

Steppie and Robert Holsclaw

\$100–\$499

Anonymous

In honor of Phoebe Tudor

Dorothy and Mickey Ables

Chinhui and Eddie Allen

Holly and Austin Alvis

Nancy Ames and Danny Ward

Natalye Appel and John Casbarian

Jana and Scotty Arnoldy

Theresa and Evans Attwell

Jay Baker

Gina and Devinder Bhatia

Gloria and Jesse Bounds

Kathleen A. Boyd

Catherine Bradley

Kristy and Chris Bradshaw

Ting and John Bresnahan

Lindsey Brown

Peter H. Brown

Christy and Tom Compson

Susie and Sanford Criner

Jennifer and Jon Daly

Isabel and Danny David

Viviana and David Denechaud

Valerie and Tracy Dieterich

Laurie and Scott Dorfman

Milane Duncan-Frantz

Annie and Campbell Eifler

Luis J. Elizondo-Thomson

Cece and Mack Fowler

Stephanie and Clinton Fox

Ellie and Michael Francisco

Ann and J. Kent Friedman

Morgan and Patrick Garvey

Cyndy Garza-Roberts and

Thomas Roberts

Jennifer and Josh Gravenor

Saundria and Jerome Gray

Christina and Mark Hanson

Leisa Holland-Nelson

Christine and Gregg Hollenberg

Steppie and Robert Holsclaw

Linda and Barry Hunsaker

Linda and George Kelly

Ann Kennedy and Geoffrey Walker

Christopher Lykes Knapp

Jenny C. Ko

Elyse Lanier

Sam Lasseter and Dillon Kyle

Kathy and Tom Lord

Marley Lott

Susan and David Lummis

Nancy Manderson

Rebecca Mark-Jusbasche and

Michael Jusbasche

Jackie and Malcolm Mazow

Devin and Ryan McCord

Anne and John Mendelsohn

Roslyn and Derrick Mitchell

Terrylin G. Neale

H. Joe Nelson III

Kathleen O'Reilly and Kyle D. Smith

Precious and Ore Owodunni

Roz and Alan Pactor

Erin and Adrian Patterson

Alisa and Gary Porter

Nancy Kate and Mark Prescott

Carol and Dan Price

HERMANN PARK CONSERVANCY

Dean Putterman
 Karen and Ken Redding
 Kim and Chris Reichert Family
 Carolyn and James Robertson
 Mary and Brian Rollins
 David Enrique Ruiz
 Jon Sanfelippo
 Shavonnah Roberts Schreiber and
 Joseph Schreiber
 Barbara and Louis Sklar
 Ed Smith
 Rachel and Sebastien Solar
 Cassie B. Stinson
 Patrick Summers
 Y. Ping Sun and David Leebron
 Texas Medical Center
 Allison and Troy Thacker
 Claire and Rick Thielke
 Michele Thompson and Bob Yekovich
 Gary Tinterow and Christopher Gardner
 Kim and Dan Tutcher
 Vermillion Family
 Beth and Joe Weikerth
 Phyllis K. Williams
 Burke Windham
 Crystal and Randall Wright
 Elizabeth and Barry Young
 Susan Young

Japanese Garden

\$5,000–\$9,999

Mary Murphy Gallagher – In memory of
 Michael Charles Gallagher

\$1,000–\$4,999

Donna Fujimoto Cole
 Japan Business Association of Houston
 Tomiko Mita
 Doreen Stoller and Dan Piette
 Tokyo Gas America LTD.

\$500–\$999

Claude R. Glover – In memory of
 Jonathon Arthur (JA) Sheeran

\$100–\$499

Bridget Bray – In honor of
 The Tingleaf Family
 Lindsay Robinson – In memory of
 Marlys Tokerud

In Kind

Shawn Renzoh Head - Shakuhachi player
 Houston Japanese Ladies' Chorus "Sakura"
 Ikebana International Houston, Texas
 Chapter #12
 Izakaya WA
 Kaminari Taiko
 Okinawan Cultural Association of Texas
 Sushic – The Sushi Company

George Hermann Corner and Playground

\$1,000–\$4,999

Steppie and Robert Holsclaw

McGovern Centennial Gardens

\$10,000–\$24,999

Robin and Sandy Stuart – In honor of
 Ann and David Peake

\$5,000–\$9,999

The Brown Foundation, Inc.

\$1,000–\$4,999

Constance and Richard Crittenden –
 In honor of William Schull
 Patricia and Chris Roman – In honor of
 William Schull and Jack Sewall

\$100–\$499

Anonymous
 Sara A. Barton – In honor of William Schull
 The Briargrove Park Women's Club
 Demetra C. Jones – In memory of
 Altha Muckelroy



Support for the Japanese Garden was presented to the Conservancy at the 2017 Japan Festival. Pictured are Bill Weiland and Glen Gondo of the Japan America Society of Houston, Mayor Sylvester Turner, Gabriel Durham of Hermann Park Conservancy, and Taichi Nagino of the Japan Business Association of Houston.



Lion dog and dancer wows at Evening in the Park



Masato Kato, Council Member Jack Christie, Consul-General of Japan Tetsuro Amano, Conservancy Board Chair Phoebe Tudor, and Conservancy President Doreen Stoller unveil donor stone in Japanese Garden.

continued from page 1

Formed to help restore the Japanese character of the garden, the Japanese Garden Advisory Committee has met once a month for the last ten years. Each year they bring a specialized landscape team from Japan who have designed and built features such as tea garden and wisteria trellis. The team also trains HPARD and Conservancy staff, and volunteers, on how to shape bushes and trim trees in true Japanese style. When they construct stone paths they personally sift through tons of stone at the stone yards and put each stone in place! Construction of the dry stream garden was an "international" effort with the local team from Millis Construction driving the heavy machinery to lift boulders and the Japan team carefully working with hand spades to set them in the perfect location. Each year the Japan team leaves "homework" for HPC to complete before their next visit. The Japan team's visit each year also brings a joyous sense of community to those working out in the

garden, with members of the Japanese community and Advisory Committee often sharing bento boxes for lunch, further embodies the friendship the garden brings to Hermann Park.

To commemorate the Japanese Garden's 25th anniversary, the Conservancy hosted a number of special events throughout the spring including:

- Evening in the Park gala on April 28, chaired by Jana and Scotty Arnoldy, Valerie and Tracy Dieterich, and Yasuhiko and Akemi Saitoh
- A special dedication ceremony on May 2 where the City of Houston presented a proclamation, naming May 1–7, 2017 as Japanese Garden at Hermann Park Week
- Annual Japan Festival held in the Park between May 6–7
- Special Ikebana exhibition by Ikebana International Houston Chapter in the McGovern Centennial Gardens on May 7

Get Active with HPC's Fall Community Events



4th annual Park to Port Bike Ride

Saturday, October 7, rolling start 7–9 a.m.

- Cruise from Hermann Park's Bayou Parkland to the Port of Houston and back along the Brays Bayou Greenway Trail
- Turn-around party at the ride's halfway point, sponsored by Port Houston and Brady's Landing, plus a post-ride bash with music, drinks, food and more!
- More info at hermannpark.org/parktoport

14th annual Run in the Park

Saturday, November 11, 8 a.m.

- 5K run/walk, 3K walk and 1K kids fun run under the Park's historic live oaks
- Tons of post-race fun at Molly Ann Smith Plaza with food, drinks, music and more!
- Save with early bird registration before October 10
- More info at hermannpark.org/run

Urban Green's Havana Nights



Event Chairs Cotton Clark, Mary Stewart Anderson, Urban Green Chair Jon Sanfelippo, Chelsea Fred and McKenzie Hull

Hermann Park's historic clubhouse transformed into red, hot Havana for Urban Green's June fundraiser, *Havana Nights*. These young professionals, decked out in the most colorful of outfits, enjoyed an evening of Cuban-themed dishes and cocktails and even took in a quick salsa lesson. Chairs Mary Stewart Anderson, Cotton Clark, Chelsea Fred and McKenzie Hull hosted a successful event, bringing in more than \$14,000 for the Conservancy's stewardship and improvement programs.

DONORS

McGovern Centennial Gardens *continued* \$100–\$499

Jean Maccluer –
In honor of William Schull
Camilla Mims
Nita and Michael Smolensky –
In honor of William Schull
St. Luke's United Methodist Church
Mary and George Stancel –
In honor of William Schull
John Svirebely –
In honor of William Schull
Peter Tsan

Art in the Park

\$1,000–\$4,999
Cece and Mack Fowler

Fund for Public Art in Hermann Park \$10,000–\$24,999

Jaime and Christine Yordán Foundation
\$500–\$999
Kathleen and Glenn Cambor –
In honor of Cece Fowler

Evening in the Park Gala

All gifts in honor of the Japanese Garden's 25th anniversary and chairs Jana and Scotty Arnoldy, Valerie and Tracy Dieterich, and Yasuhiko and Akemi Saitoh. A portion of all gifts \$500 and over were dedicated to the Japanese Garden restoration project.
\$100,000–\$249,999

Yasuhiko and Akemi Saitoh
Drew and Laura Tingleaf/
Nanako and Dale Tingleaf

\$50,000–\$99,999

Stephanie and Frank Tsuru

\$25,000–\$49,999

BVLGARI
Kathrine McGovern/
McGovern Foundation
Phoebe and Bobby Tudor
\$10,000–\$24,999
Chinhui and Eddie Allen
Abbi and Robert Antablin
Jana and Scotty Arnoldy
Mo and Ric Campo
Jane and Bill Curtis/
Curtis & Windham Architects/
Marley Lott

Valerie and Tracy Dieterich

Cherie and Jim Flores

H-E-B

Tommy W. Lott

Devin and Ryan McCord

The Robert and Janice McNair Foundation

Rice University

Allison and Troy Thacker

\$5,000–\$9,999

All Nippon Airways

Jay Baker

BB&T/Courtney and Bill Toomey

Kristy and Chris Bradshaw

CenterPoint Energy/Gloria Bounds/
June Deadrick

Chado Urasenke Tankokai Houston
Association

Anne and John Clutterbuck

Susie and Sanford Criner/
Cece and Mack Fowler

Isabel and Danny David/
Baker Botts L.L.P.

Clayton and Shel Erikson/
Kim and Dan Tutcher

Friedman Foundation

Sandy and Lee Godfrey

Hildebrand Fund

The Conservancy Welcomes New Board Members

Christine and Gregg Hollenberg
Sis and Hasty Johnson
Linda and George Kelly/
Ann Kennedy and Geoffrey Walker
Legacy Asset Management, Inc.
Rebecca Mark-Jusbasche and
Michael Jusbasche
Morgan Stanley
Petrello Family Foundation
Carolyn and Jimmy Robertson
Barbara and Louis Sklar
Meg and Dick Weekley
William and Marie Wise
Family Foundation
Christine and Jaime Yordán

\$1,000–\$4,999

Dorothy and Mickey Ables
A Fare Extraordinaire –
Rachael and Jason Volz
Takako and Kenneth Allsford
Natalye Appel and John Casbarian
Lee and Bob Ardell
Sarah Balinskas and Jeff DeBevec
Jeff Beauchamp
Adele and Lan Bentsen
Kristen and John Berger
Gina and Devinder Bhatia
Judy and Elliott Bouillion
Harry L. Bowles
Ting and John Bresnahan
Robin and Richard Brooks
Ralph Burch
Cindy and Larry Burns
Kim A. and Joe C. Caruana
Gracie and Bob Cavnar
Jereann Chaney
Estela and David Cockrell
Mary and Mark D'Andrea
Viviana and David Denechaud
Bonnie and James Denham
Sally and Philip Edmundson – In honor of
Sanford Criner and Jay Baker
Lissa and Farzanah Gangjee
Frederic and Florence Gautier-Winther
Maureen and Geoff Goddard
Laura and Jonathan Goddard –
In honor of Maureen and
Geoffrey Goddard
Kathy and Glen Gondo
Lainie Gordon and David Minberg
Valerie and Rick Greiner
Merrill and Joe Hafner
Michelle and Frank Hevrdejs
Linda and Barry Hunsaker
Merle Hunsaker/Jerry Dietrich –
In honor of Miwa Sakashita
Judy T. Izumi
Kathleen and James Jennings
Josephine and Phil John
Kathleen and Mike Johnson
Demetra and Frank Jones
Masato Kato
Lynn and Tynan Kelly –
In memory of Marlys Tokerud
Gaye and John Kelsey
Sissy and Denny Kempner III –
In honor of the Criners and the Fowlers
Carolyn and Matt Khourie
Margaret L. Kripke and
Isaiah J. Fidler
Nancy and Erik Littlejohn
Joella and Steve Mach
Nancy Manderson
Sushila Mathew
Jackie and Malcolm Mazow
Kristen and Steve McDaniel
Anne and John Mendelsohn
Roslyn and Derrick Mitchell
Ginni and Richard Mithoff

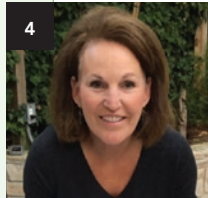
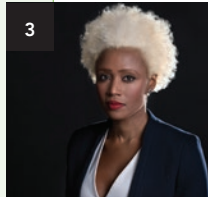
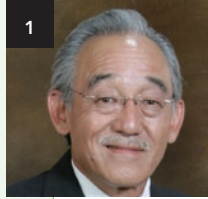

1. **Glen Gondo**
Glen is an established Houston businessman with an outstanding record of service in both the Japanese and Greater Houston communities. He is currently the president and owner of a number of catering and food service companies that provide sushi and Japanese foods to hundreds of venues across the nation. Glen is also the founder of the Houston Japan Festival, which is held in Hermann Park annually, and maintains an active role in the festival's planning and execution.

2. **Linsay Radcliffe**
Linsay has lived in Houston for 11 years and enjoys spending time at Hermann Park feeding the ducks, rolling down the hill at Miller Outdoor Theatre and riding the train with her seven-year old son, Owen, and four-year-old daughter, Ryan. Linsay is co-founder of Freya, a luxury travel brand and is married to Jeremy Radcliffe.

3. **Shavonnah Roberts Schreiber**
Shavonnah is the founder of SNR Creative, a boutique marketing and business development firm that specializes in using human insights to develop fit-for-purpose marketing campaigns. She is a fitness enthusiast and is a certified personal trainer and sports nutritionist. She graduated from the University of Arizona with a B.A. in Communications and a minor in Journalism and also received an MBA from the University of St. Thomas.

4. **Terry Smith**
Terry Smith and her husband Tommy are native Houstonians whose families have enjoyed Hermann Park for generations. She is the daughter-in-law of Molly Ann Smith, a longtime Park supporter, bringing a multi-generation family commitment to the Conservancy full circle. She is looking forward to helping preserve and enhance this special green space for generations to come.

Welcome to the newest members of the HPC board of directors! We appreciate the dedication of all of our board and advisory board members.

Become a Hermann Park Conservancy Member

**Did you know Hermann Park
Conservancy members receive FREE,
unlimited train rides on the second
Saturday of each month and invitations
to exclusive member events?**



Members also enjoy discounts at Pinewood Cafe and the Conservancy Gift Shop, as well as invitations to exclusive member events in the Park! Conservancy members are a special part of one of Houston's most loved and visited community treasures. Membership dollars help us to continue our work to rejuvenate Hermann Park by providing vital operating funds that keep the Conservancy's programs and initiatives going strong. See all of the benefits of membership and join online at hermannpark.org/membership.

Evening in the Park

Held on Friday, April 28, the Conservancy's annual *Evening in the Park* gala drew nearly 550 guests to Hermann Park to celebrate the 25th anniversary of the verdant Japanese Garden. Chairs Jana and Scotty Arnoldy, Valerie and Tracy Dieterich, and Yasuhiko and Akemi Saitoh planned a truly opulent event, ultimately raising \$605,000 to benefit Hermann Park Conservancy's initiatives and improvements to the Japanese Garden.

The evening began with cocktails in the Japanese Garden, with guests greeted by the drumming of Kaminari Taiko before entering through the garden's new ceremonial west entrance gate.

A Fare Extraordinaire prepared an inspiring east-meets-west al fresco dinner aside McGovern Lake as guests were awed by dance troupe performances from Tamagusuku-ryu Kayonokai and Ryukyukoku Matsuri Daiko. The Conservancy also saluted retired Parks and Recreation Department director, Joe Turner, with a special toast, thanking him for his leadership during his tenure.

Following the program, patrons enjoyed a colorful dessert buffet and danced the night away to the beats of DJ Mav.

Guests departed with special gifts from Japan in the form of hand-folded origami cranes and silk kimono flowers, courtesy of chairs Yasuhiko and Akemi Saitoh, as well as a full-sized fragrance from BVLGARI.

Thank you to everyone who supported this special evening benefiting the Conservancy.

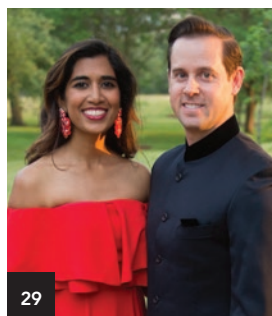

HERMANN PARK CONSERVANCY



3



4

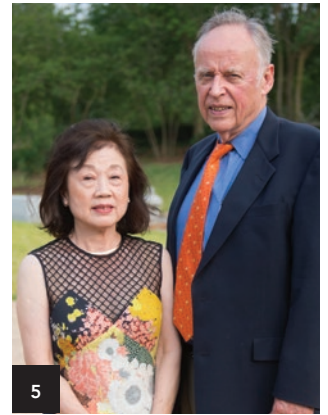

5



10



11



12



13



17

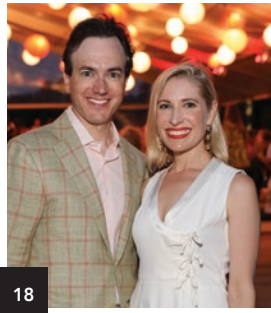

18



19



20



24



25



26



27

1 Chairs Valerie and Tracy Dieterich, Jana and Scotty Arnoldy, and Akemi Saitoh 2 2018 co-chairs Jim and Dancie Ware 3 Bobby and Phoebe Tudor 4 Akemi Saitoh, Conservancy President Doreen Stoller and Consul-General of Japan Tetsuro Amano, and Okinawan Dance Troupes Tamagusuku-ryu Kayonokai and Ryukyukoku Matsuri Daiko 5 Nanako and Dale Tingleaf 6 Stephanie and Frank Tsuru 7 Robert and Abbi Antablin 8 Sherry and Tommy Lott 9 Cyndy Garza-Roberts and Thomas Roberts 10 Troy and Allison Thacker 11 Eddie and Chinhui Allen 12 Kristy and Chris Bradshaw 13 Kim and Dan Tutcher 14 Joe Turner and Conservancy President Doreen Stoller 15 Jane Curtis and Marley Lott 16 Council Member Larry Green, June Deadrick, and Mayor Sylvester Turner 17 Mack and Cece Fowler 18 Danny and Isabel David 19 Michele and Brent Friedman 20 Kathy Lord, David Leebron and Ann Kennedy 21 Yuzuru Nagawa, Donna Cole and Masato Kato 22 Carolyn and Jimmy Robertson 23 Bill and Courtney Toomey 24 Derrick and Roslyn Mitchell 25 Linda and George Kelly 26 Glen and Kathy Gondo 27 Susie and Sanford Criner 28 David Ruiz and Van Ngo 29 Divya and Chris Brown 30 Sushila Mathew, Midori Mochizuki and Meena Mehta 31 Vivek and Ishwaria Subbiah



31

Job Shadow Program

Each summer, the Conservancy invites youth to “shadow” staff members as they work in the Park through our Job Shadow Program. Combining hands-on learning, volunteerism and nature, the program helps students become familiar with what it takes to manage and maintain public lands. This summer, the program focused on maintenance of the Park’s major gardens, the Japanese Garden and McGovern Centennial Gardens, as well as the weeding and cleaning of streams throughout the Park. One participant remarked, “The best part about job



Job Shadow participants working in the Japanese Garden

shadowing at the Park is that it is a fun learning experience—I had a blast helping the Park’s plants grow and thrive.”

Summer Interns

This summer, five interns worked alongside the HPC team in the areas of horticulture, reforestation, and social media through generous funding provided by the Bank of America SER-Jobs for Progress, Shell Nonprofit Intern and ExxonMobil Community Summer Jobs Programs.

Internship highlights:

- Reforestation interns, Athena and Stephanie, catalogued and mapped more than 1,500 of Hermann Park’s 10,000 trees, staked locations for 110 new trash cans donated by Phillips 66, and completed a thorough analysis and catalogue of all METRO bus and Rail stops adjacent to the Park.
- Horticultural interns, Luis and Zion, worked with the McGovern Centennial Gardens staff on weeding, planting and pruning in all of the Garden’s eight garden rooms.
- Social media intern, Emaya, worked with the development team on social media strategy and drafted and scheduled posts across the Conservancy’s social media sites.



Reforestation interns Stephanie and Athena gathering and cataloging data points for a Hermann Park tree

Social media intern Emaya, conducted an interview with all interns to learn a little bit about their favorite parts about working at the Park and with the Conservancy staff, and what they’ll take away from their experience.

Q: What quality do you think is most important to have while working at Hermann Park Conservancy?

A: (Stephanie): “Flexibility. There’s always something different happening while working at Hermann Park—you never know what you’re going to be doing each day!”

Q: What does your ideal day in Hermann Park look like?

A: (Athena): “Wake up and ride the pedal boats, in the afternoon go get a Steel City Popsicle, and in the evening catch a show at Miller Outdoor Theatre.”

Q: What do you think you will take away from working at HPC?

A: (Luis): “A new respect for gardeners, working outside all day is not easy.”

Q: What message would you give to the future HPC Interns?

A: (Zion): “Be respectful, work hard, and prepare for the unexpected.”



Horticulture interns Zion and Luis having fun in the McGovern Centennial Gardens

Evening in the Park Gala continued

\$1,000–\$4,999

Melissa and Michael Mithoff/
Mithoff Family Foundation
Mitsui & Co. (USA), Inc.
Denise Monteleone
Terrylin G. Neale – In memory of
Erin Gregory Neale and
Lamar Gregory Neale
D. Patricia Nelson
H. Joe Nelson III
Judy and Scott Nyquist
Kathleen O’Reilly and Kyle Smith
Roz and Alan Pactor
Belle and Peter Petkas
Gary Pittman
Kim and Chris Reichert
Michael G. Rudelson
David Enrique Ruiz
Miwa Sakashita and John R. Stroehlein
Karla A. Sepulveda
Hinda Simon
Erin and James Stewart
Doreen Stoller and Dan Piette
Ishwaria and Vivek Subbiah
Navin Subramanian
John E. Walsh, Jr.
Luvi and Carlos Wheelock
L. Burke Windham III
Lorraine and Ed Wulfe
Ling and George Yang
Lyndsey and Bret Zorich

\$500–\$999

Rhonda and Byron Barclay
Kathleen A. Boyd
Kristen and David Buck
Jackson Chang
Anne and Albert Chao
Yvonne and Rufus Cormier
Jennifer and Steve Dolman
Jo Lynn and Gregg Falgout/Island
Operating Company
Mona and Chris Menzel
Bobbie Nau
Suzanne and James Waller
Marcy and Thomas Wessel
Barbara E. Williams

\$100–\$499

Max Barrett – In honor of
DeShaun Watson (Houston Texans #4)
Liz and Kevin Boyle
Cathy and Gary Brock –
In honor of Kathrine McGovern
Peggy and Bert DuPont
Jane and Gus Eifler
Gayle and Bob Eury
Ellie and Michael Francisco –
In honor of Stephanie Tsuru
Jo and James Furr
Gina Gaston Elie
Lauren and Paul Grossbard –
In honor of David Finer
Marie Louise and David Kinder
Kathy and Tom Lord
Haruko Lyons
Louise Perlitz
Shavonnah Roberts Schreiber
Melanie and Lasse Seim
Alice Su
Ellie and Jon Totz
Crystal and Randall Wright

In Kind

A Fare Extraordinaire
Alvin Tree Farm
Aztec Events & Tents
Bergner & Johnson
BVLGARI
Dj Mav Music
Shawn Renzoh Head – Shakuhachi player

McGOVERN CENTENNIAL GARDENS

featured plant



Toad Lily

The Toad Lily (*tricyrtis hirta*), a leggy perennial that delights the fall gardener with its delicate, orchid-like, speckled lavender blooms, is a lovely addition to any shaded, woodland area. This Japanese member of the lily family prefers moist, but well-drained soil, and spreads easily (some might find a little too easily) to spill into pathways and over shorter plants. A good cutback after the blooms die back is enough to stimulate growth into the next year. The genus

name 'tricyrtis' comes from the Greek words *tri-* meaning three and *kyrtos* meaning humped, referring to the bases of the three outer petals. The species name 'hirta' means hairy. *Tricyrtis formosana*, the Korean cousin, is taller and also grows well in Houston gardens. Stop by and see these exotic blooms in the McGovern Centennial Gardens' Woodland Garden!

Kaminari Taiko
 LG Entertainment
 Okinawan Cultural Association of Texas
 Sovereign Services
 TPRB Advertising

Hats in the Park Luncheon
 All gifts in honor of Cece Fowler and Judy Nyquist, honorees, and chairs Stephanie Cockrell, Marita Fairbanks, and Lisa Holthouse

\$1,000-\$4,999

Tana Wood

\$500-\$999

Lynn and Bill Herbert –

In honor of Marley Lott

\$100-\$499

Maria Ainbinder

Jennifer and Mike Farnell –

In honor of Betty Blanton Moore

Ericka Graham

Joan Schnitzer Levy

Mary and Chip Place

Susan and Dick Stasney

In Kind

Alvin Tree Farm

The Mayor's Office of Special Events

Peerless Events and Tents

TPRB Advertising

Urban Green

\$500-\$999

Gonzalo Alonso

Judson Merritt

Cecelia and Peter Sanfelippo

\$100-\$499

Sehaam Ahmed

Peter Alonso

Dudley Anderson

Anonymous

Andrew Borches

Tom Cassel

Ashley Crouse

Ana and Ray Depew

Dj Mav Music

Andrew Duca

Marti and Winston Elliott

Jenny and Clayton Finney

Alissa and Neimann Gipson

Gray Reed & McGraw

Meg Hayward

The Hayworth

Sam Hiebert

Courtney Hosea

Alle and Brian Houston

McKenzie Hull

Jeffrey Luna

Emily Lutz

Mid Main Lofts

Crista and Jonathan Paull

Alexander Perez

Maria Pesantez

Kelly and Billy Reynolds

Therese and Chris Rothfelder

Jon Sanfelippo

Milton Sasser

Adrienne D. Saxe

Mary Morgan and Reed Stevens

Jeannine and Paul Vincent

Taylor Wilson

Mitchell Zlotnik

In Kind

13 Celsius

8th Wonder Brewery

Adair Kitchen

Alley Theatre

Mary Stewart Anderson

Ann Werme Group

Anonymous

Antone's Famous Po'Boys & Deli



Party-goers enjoying the carnival-themed fun

HPC Celebrates George Hermann's 174th Birthday

Kinder Station was the site of quite the fun party celebrating the 174th birthday of Hermann Park's namesake, George Hermann! "Under the big top" was the theme of this year's party as children adorned face paint while participating in carnival games, fun crafts, and of course—birthday cake! Attendees also took advantage of \$1.74 train rides, hot dogs and soft-serve cups.

Phillips 66 Helps to Keep Hermann Park Beautiful



Thanks to a generous gift from Phillips 66, Hermann Park received 110 new trash cans to be placed throughout the Park's 445 acres. Some trash cans are placed in new sites where they're needed most, while others will replace temporary cans or ones that are at the end of their useful life. This functional gift will help keep Hermann Park clean and looking good for years to come. Keep your eye out for these shiny new additions to the Park!



Phillips 66 employees working in the McGovern Centennial Gardens

Phillips 66 has also directed some fantastic employees to the Conservancy to participate in impactful volunteer projects, including some heavy lifting...or digging...to move an irrigation line in preparation for a new BCycle station in Hermann Park. We can't wait to have them back out!

Ken Childress

Save the Dates!

Hermann Park Conservancy Calendar of Events for Fall 2017



Park to Port Bike Ride
Saturday, October 7
7–9 a.m. rolling start



Run in the Park
Saturday, November 11
8 a.m.



Urban Green Fall Event
Thursday, November 17
7–10 p.m.

Volunteer Orientations
Sept. 20, Oct. 28, Dec. 16

Student Performances in the Park Series
Throughout the 2017–2018 School Year

Details at hermannpark.org



DONORS

Urban Green *continued*

In Kind

Aztec Events & Tents
Bernie's Burger Bus
Biggio's Houston
BikeHouston
Bosscat Kitchen & Libations
Butter & Company
Cafe Piquet
Capone's Bar & Oven
Cotton Clark
Dearduck
Deep Eddy Vodka
DEFINE Body & Mind
Dish Society
Displayco
Dj Mav Music
El Tiempo Cantina/Laurenzo's
Emma Ebbs Designs
Four Seasons Hotel Houston
Goode Company
Greg Hamill Photography
Ham & Cheese Photobooth
The Hightower Collection
Hops Meet Barley
Hotel ZaZa Houston
The Houston Astros
Houston Dairymaids
Houston Dynamo Charities
Houston Museum of Natural Science
Houston Texans Foundation
The Houstonian Hotel, Club, and Spa
iPic Theaters
Janelle Alexis Artistry
James Jard
JCI Grill
Katherine Miller Knuth
Katherine Price Art
Kendra Scott
Lawless Spirits & Kitchen
Lizcano Art
Local Foods
Lucille's
McIlhenny Company
Mirror Mirror Houston
Mongoose versus Cobra
Museum of Fine Arts, Houston
New Artisan Spirits ROXOR
Omni
The Owl Bar
Paulie's
Pepsi-Cola Bottling of Houston
Relish Restaurant and Bar
RYDE
Saint Arnold Brewing Co.
Sambuca Restaurant
Jon Sanfelippo
Guillermo Serpas
Spanky's
Sprinkles Cupcakes
Strictly Street Salsa
Sugar Land Skeeters
Topo Chico
YogaOne Studios

Annual Fund/General Support

\$100,000–\$249,999
Susan and Richard Anderson
\$25,000–\$49,999
The Powell Foundation
\$10,000–\$24,999
Rocket Ball, LTD.
\$5,000–\$9,999
Mr. and Mrs. Myron Goforth
Ann and Don Short – In honor of
 Meghan Miller
Strake Foundation
\$1,000–\$4,999
Jeff Fort
Susan Garner

Guy Hagstette, Douglas Lawing and
Kathryn McNeil – In honor of Cece
Fowler and Phoebe Tudor
Peggy and Ed Hennessy
Will McLendon – In memory of Arthur
 (Archie) Tafolla
Karen and Ken Redding
Mary and Brian Rollins
Tenenbaum Jewelers
\$500–\$999
Anonymous
Direct Energy Foundation –
 Community Involvement Council
Bevin and Dan Dubrowski
Susan and Cameron Duncan –
 In memory of Genevieve Lykes Duncan
Jenny and Clayton Finney
D. Scott and Maryann P. Ingersoll
 and Sara the Yorkie
Inna and Dan King –
 In honor of Sisu King
Linda and Tom Kleinworth
Sandra and George Mason
Carl E. Masterson
Louise and Gary Moss
Ellen C. L. Simmons –
 In memory of Matthew R Simmons
Pamela Smith
\$100–\$499
Peggy Amante – In honor of Annie Amante
Anonymous (3)
Benevity Community Impact Fund
Leona and Larry Billa –
 In memory of Evelyn Warren
Judy Chapman
Chevron Matching Employee Funds
Cynthia Coselli
Nancy and L. John Davis
Patricia de Groot and Marc Puppo
Eliza and John Duncan
Susan M. Edwards
Annie and Campbell Eifler
Fidelity Charitable Gift Fund
Nonya and Jonathan Grenader
Susan and Robert Hawkins –
 In memory of T. Robert Jones
Punkin and Walter Hecht
Brian Ho
Gayle and Scott Hoffer Family
Lionel Jellins
Ann Marie Johnson and R. Davis Maxey
Coble and Jeff Jorgensen
Robin and Daniel Klaes
Nancy Koenig –
 In memory of Richard Koenig
David Krentz
Denise and Matthew Lanza
Kathryn Louie
The Mahjong Group - Barbara, Clara,
 Pat, Phyllis and Sandy –
 In memory of Evelyn McQuagge Warren
Kay and Clark Martin
Patricia McKinley
Karen and Barry Miller
Sandra and Ken Moffet
Sallie Morian and Michael Clark
Joseph Mueller Jr.
Claudia Ortega-Hogue and
 Joshua Hogue
Jenny and Paul Quach
Fairfax and Risher Randall
Bobbi and Vic Samuels
William C. Shrader
Louis H. Skidmore, Jr.
Guido Stefanelli
Ellen and Steve Susman
Anita and Walter Taylor
Nancy and Peter Thompson
Janice and Bill Visinsky

Linda and Bob Walker
White Oak Studio
Erin and Matt Woolsey
Janet and Mike Yauch

Plant a Tree
\$1,000-\$4,999

Jack Bell – In honor of
Chips and Bonky

\$100-\$499
Mary and Wyman Herenden –
In honor of Madeleine LePere
and Daisy LePere

Gwen Kunz –
In honor of Joe Carl White
Becky Naser – In memory of
Norma Shore O'Neill
Ruth Panchez –

In memory of Jack Loll
Vivian Rose – In memory of
Ann and Paul Josloff
Christina and Manny Saldivar –
In honor of Frances and Bryan
Junker's Wedding

Reforestation and Maintenance
\$1,000-\$4,999

ExxonMobil Foundation
Shell

In Kind
Landscape Art

Tree Conservancy Fund
\$100-\$499

Carol and Bob Miller

Volunteer Programs

\$1,000-\$4,999

NRG Energy, Inc. –
In honor of Team NRG
Phillips 66
Toshiba International Corporation

\$100-\$499
Exxon Mobil Foundation
Shell

In Kind
Constellation NewEnergy, Inc.
Crown Castle
Direct Energy

Membership

Conductor's Circle (\$2,500+)
Anonymous (2)

Marianne and Rob Jones

Platinum (\$500-\$2,499)

Anonymous
Laura and Seth Borland
Almeria T. Cottingham
Harriet and Joe Foster

The Giralt-Rondon Family
Lou Ann and Milton Gray
Claire and Joseph Greenberg
Carol and Robert Hermes
Brittany Sakowitz Kushner and

Kevin Kushner
Shannon and James Mann
Wade Mayberry
Ann and Eddie Norwood

Kim and Chris Reichert Family
Gay A. Roane
Mary A. Ryerson
Louisa S. Sarofim
Sandy and George Shipley

John E. Walsh, Jr.
Gold (\$250-\$499)

Mary Bates Bentsen
William Boyer
Micheale and Michael Brown
Frances and Oskar Cerbins
Ginger Clarkson and Mark Ryan
Karen Collymore-Mowell

Connie and Bill Cox
Lauri and Al Cusick
Ramona Davis
Verena and Alfred Dettwiler
Loann and John Eiman

Valerie L. Fayle
Nancy Fischer
Lily and Charles Foster
Kevin J. Foyle
Mike Garver
Alice Gates
Karen and Larry George
Elizabeth A. Germani
Joan M. Giese
Olive and Lynn N. Hughes
Jeanne and Keith Hyde
Andy James
Elizabeth and Albert Kidd
David Krentz

Sonia and Amit Lahoti
Harriet and Truett Latimer
Louise and Robert Mackey
Evangeline and Peter Mackintosh
Mary Lynn and Steve Marks

Laura and Brad McWilliams
Midori and Jay Mochizuki
Cristina and Bill Moore
Kitty Neuhaus
Judy and Jim Nicklos
Janet Popsinelli

Alisa and Gary Porter
Dianne Reece
Andrew Sarofim
Michael Schafer
Donna and Peter Schwarz

Cheryl Verlander and
Chuck Bracht
Darlene and Larry Walters

Centennial (\$100-\$249)

Viki and Gary Anderson
Anonymous (9)
Madeleine and Michael Appel
Dorothy M. Ashley
Susie and David Askanase
Jacquelyn Barish
Karen and Howard Batt
John Benham and Jonathan Klein
Karen V. Bentsen
Dawn Berly

John O. Bieser
Edith and Edwin Birdsall
Laurie and Milton Boniuk
Pam and Murray Brasseux
Nancy and Patton Breland
Barbara Brooks

Nancy Freeman Brown
Lauren Brownfield and Michael
Vandersteeg

Kathryn and Ronald Butcher
Barbara and Michael Caswell
Patricia E. Caver and

William H. Gilbert
Lucy and Sam Chambers
Jereann Chaney
Betty T. Chapman
Sherri and Bill Chilivets
Vivian Cline

Meryl and Murry Cohen
Janet and Donald Collins
Sarah Cooper
Steven Cowart
Ann Crider and David King

Davetta and Ray Daniels
Sandra and James Dimperio
Michael C. Dix
Cindy Douglass

Stacy and Timothy Drake
Donna Drennen
Deborah Dunkum
Peggy and Bert DuPont

Nan and Ed Earle
Robert Early
Lana K. Edwards
Toni Edwards
Paul Elliott

Jenni and James Estep
Sophia Ewalt and
Matthew Behrmann
Andrea and David Faulkinberry
Janet and Robert Fayle
Lara Gaines and Family

Gregg Gebetsberger
Gretchen Gillis and David Cook
Joan and Frederic Glover
Virginia and Phillip Gobe

Michael B. Good
Lisa and Stephen Greenberg
Lynn Guggolz
James Hacker
Kate Hagan

Judy and Kevin Hagerty
Ann T. Hamilton
Carla Haramboure
The Harbison Family
Tracy Harding

Linda and Bradley Harmes
Whitney and Christopher Heard
Hetta and Jesse Heath
Daniel K. Hedges
Paula Hix

Mark S. Hoose
Shirley and T.E. Horton
Dorothy Knox Houghton
Coralee Howse
Natasha Hudson

Betsy and Stephen Hupp
Marjorie and Palmer Hutcheson
Debbie and Frank Jones
Barbara and Raymond Kalmans
Wanda and Darryl Kee

Betty and Jim Key
Linda and Fred Knapp
Rebecca and James Krepper
Polly Lewis and Michael Pierson
John H. Louton Jr.

Raymond Martin
Suzanne and Patrick McAndrew
Mollie McBride
James McCallum
Janet and Pat McCollum

Catherine and Bruce McDonald
Gayle and Jerry McMorrow
John J. Middleton
Carol and Bob Miller
Nancy Moncrief

Susan Morrison
Steve Murphy
Barbara E. Murray
Valerie and John Nelson
John Newsom

Orozco Family
Steven Osborn
Christine and Robert Pastorek
Jackie and David Phillips
Nancy and Mark Picus

Margaret and Michael Pierce
Judy and Lawrence Pirtle
Cindy and Rett Rabe
Fairfax and Risher Randall
Marcia and Les Randall

Sally and Kirby Rassenfoss
John H. Rathmell
Cheryl Ray and Ruel Smith
Barbara Rayll
Heather and James Reardon

Macey and Harry Reasoner
Elizabeth and David Reddell
Patricia Reed
Fadine Roquemore
Jana and Harvey Rosenberg

Mary Lynn and Kelly Rushing
Megan and Jason Ryan
Carolyn and Phillip Santamaria
David Sears

Susa Shinn and Tim Mock
Joseph T. (Joe) Siff
Jean M. Silarski
Ed Smith
Tessa E. Smith

Christie and Mark Stamey
Liz Stephens
Donna and Robert Stokes
Betsy Strauch and
Lonnie Hoogebloom

Betsy and Mitchell Taylor
Susan and Leonard Teich
Jennifer and Marc Tellepsen
Katharine and William Van Wie
Joanne Vest and Jack Alvarez

Yun Wang
Joann and Justice Warren
Dr. and Mrs. Stuart Weil
Wells Design, Inc.
Patricia and Robert Wells

Charlotte and Larry Whaley
Angele T. White
Elizabeth Wiggins
Anna Wingfield
Sallie and Bob Wright
Wendy Young

Sara and Greg Zahoryin
Edith and Robert Zinn

George Hermann Society
Genevieve Lykes Duncan†
May Shelmire Duncan†
Cece and Mack Fowler
Steppie and Robert Holsclaw

Ann Kennedy and Geoffrey Walker
David W. Langworthy
Jackie and Malcolm Mazow
Laura and Brad McWilliams
Terry Murphee†

Terrylin G. Neale
Mary Anne H. Phillips†
Mark B. Ryan
Megan and Jason Ryan
Susan Schwartzberg and

Ron Misrack
Doreen Stoller and Dan Piette
John E. Walsh, Jr.
Pippa Wiley
†deceased

The George Hermann Society
recognizes donors who have provided
for the future of Hermann Park through
bequests or life income gifts to
Hermann Park Conservancy.

The names listed above and on the
preceding pages include donors who
made gifts or pledges of \$100 or more
between March 1 and June 30, 2017, as
well as all *Evening in the Park* gala gifts,
historic clubhouse/Lott Hall gifts, *Hats
in the Park* gifts not listed in the spring
2017 newsletter, and George Hermann
Society members. In compliance with

IRS standards, commitments paid over
time in installments are recognized
once in full at the time of the pledge.
Please contact the Conservancy if we
inadvertently have not included your
name or if you would like to be listed
differently in future publications.

contribute today!

Become a
Conservancy
member

Support Park
Improvements

Dedicate a
bench

Plant a tree

Join the
George Hermann
Society

Volunteer in
the Park

 Printed on recycled paper using soy-based ink

PARKSIDE / FALL 2017

board of directors

Chair
Phoebe Tudor

Executive Committee

Robert W. Antablin
Gloria Luna Bounds
Kristy J. Bradshaw
Russell D. Brightwell
Danny David
Steve Dolman
Milane Duncan-Frantz
Cece Fowler
Brent Friedman
Morgan Garvey
Linda C. Hunsaker
Ann Kennedy
Marley Lott
Rebecca Mark-Jusbasche
Roslyn Bazzelle Mitchell
Terrylin G. Neale
H. Joe Nelson III
Adrian Patterson
David Enrique Ruiz
Keith Watson Wade

Board of Directors

Holly Alvis
Jay Baker
David L. Benson
John Bishop
Valerie Palmquist Dieterich
Luis Elizondo-Thomson
Cyndy Garza-Roberts
Glen Gondo
Gregg Hollenberg
Linda Kelly
Ryan McCord
Anne C. Mendelsohn
Kunio Minami
Judy Nyquist
Linsay Radcliffe
Ken Redding
Brian Rollins

Akemi Fuji Saitoh
Anne-Marie Schlumberger
Shavonnah Roberts
Schreiber
Terry Smith
Y. Ping Sun
Marvin Taylor
Troy Thacker

Ex-Officio
Steve Wright
Rick Dewees

President
Doreen Stoller

Advisory Board
Edward R. Allen III
Nancy Ames
Natalye Appel
Jana Arnoldy
Evans S. Attwell
Byron K. Barclay
Devinder S. Bhatia, M.D.
Sadie Gwin Blackburn
Jane Block
Seth Borland
Kathleen A. Boyd
Kevin Boyle
Gwen Bradford
Ting Bresnahan
Richard L. Brooks
Divya Brown
Lindsey Brown
Kristen Buck
Gracie Cavnar
Jackson Chang
John E. Chapoton
Cheryl P. Chin, Ph.D.
Joe Cleary
Tom Compson
Sanford W. Criner, Jr.
Jennifer Jodeit Daly

Davetta Daniels, Ed.D.
June Deadrick
Viviana Denechaud
Scott Dorfman, M.D.
Lana C. Edwards, M.Ed.
Campbell Eifler
Charlene Taylor Evans
Valerie L. Fayle
Stephanie Fox
Kevin Foyle
Ellie Francisco
J. Kent Friedman
Jennifer Gravenor
Jerome Gray
Leisa Holland-Nelson
Stephie F. Holsclaw
Barbara Hurwitz
Philip John
Demetra C. Jones
Margaret Justus
Carey Kirkpatrick
Christopher Lykes Knapp
Margaret L. Kripke, Ph.D.
Brittany A. Sakowitz
Kushner
Elyse Lanier
Sam L. Lasseter
Kathy Lord
Tommy W. Lott
David Rice Lummis
Nancy Manderson
Jackie Wolens Mazow
Kristen W. McDanald
Brew G. McKenna
Joe Meppelink
Melissa Mithoff
Kenneth A. Moffet
Sarah Newbery
Kathleen O'Reilly
Claudia E. Ortega-Hogue
Precious Williams
Owodunni

Roz Pactor
Mark T. Prescott
Carol S. Price
Dean Putterman
Glen Ragland
Chris J. Reichert
Shafik I. Rifaat
Abbey Roberson
Carolyn Robertson
Michael E. Rome
DeAndre Sam
Jon Sanfelippo
Karla A. Sepulveda
Louis Sklar
Ed Smith
Marcus Smith
Sebastien Solar
Claudia Solis
Harry L. Stille
Cassie B. Stinson
Craig Stone
Claire Thielke
Michele Thompson
Nanako Tingleaf
Gary Tinterow
Nicola Fuentes Toubia
Sarah Pennington Tropoli
Ken Tsai
Peter Tsan
Kimberly A. Tutcher
Maggie Beary Vermillion
Joe Weikerth
Barbara Evans Williams
Phyllis K. Williams
L. Burke Windham III
Crystal Wright, M.D.
Susan Young

CONSERVANCY TEAM

Doreen Stoller, President
doreen@hermannpark.org
Ethan Beeson, Project Manager
ebeson@hermannpark.org
Candace Cleveland, Manager, Pinewood Cafe
ccleveland@hermannpark.org
Jane Curtis, Director of Horticulture
jcurtis@hermannpark.org
Gabriel Durham, Community Engagement
Coordinator
gdurham@hermannpark.org
Diane Kerr, Director of Volunteer Programs
dkerr@hermannpark.org
Kristine Mall, Development Coordinator
kmall@hermannpark.org
Julia McGowen, Marketing and
Communications Manager
jmcgowen@hermannpark.org
Meghan Miller, Director of Development
mmiller@hermannpark.org
Dany Millikin, Horticulturalist
dmillikin@hermannpark.org
Ron Misrack, Director, Visitor Services
rmisrack@hermannpark.org
Becky Porteous, Accounting Manager
bporteous@hermannpark.org
David Renninger, Director of Operations
drenninger@hermannpark.org
Hannah Richard, Development Assistant
hrichard@hermannpark.org
La Tonya Scott, Manager, Visitor Services
lscott@hermannpark.org